



STUDYDADDY

**Get Homework Help
From Expert Tutor**

Get Help

GET

FILE='C:\AA_ToBackUp\MPH\Research Methods\CourseDevelopment\SPSS\Data\E
DATASET NAME DataSet1 WINDOW=FRONT.

KM tmtoan10 BY tumtyp_g

/STATUS=anemaf10(1)

/PRINT MEAN

/PLOT SURVIVAL.

Kaplan-Meier

Notes

Output Created		19-Feb-2012 13:50:59
Comments		
Input	Data	C:\AA_ToBackUp\MPH\Research Methods\Course Development\SPSS\Data\ECAS.sav
	Active Dataset	DataSet1
	Filter	<none>
	Weight	<none>
	Split File	<none>
	N of Rows in Working Data File	8774
Missing Value Handling	Definition of Missing	User-defined missing values are treated as missing.
	Cases Used	Statistics are based on all cases with valid data for all variables in the analysis.
Syntax		KM tmtoan10 BY tumtyp_g /STATUS=anemaf10(1) /PRINT MEAN /PLOT SURVIVAL.
Resources	Processor Time	00 00:00:01.716
	Elapsed Time	00 00:00:01.219

[DataSet1] C:\AA_ToBackUp\MPH\Research Methods\CourseDevelopment\SPSS\Data\ECAS.sav

Case Processing Summary

Tumor Type	Total N	N of Events	Censored	
			N	Percent
1 Breast	130	130	0	.0%
2 Lung	296	296	0	.0%
3 GI - Colorectal	79	79	0	.0%
4 Head & Neck	44	44	0	.0%
Overall	549	549	0	.0%

Means and Medians for Survival Time

Tumor Type	Mean ^a				Median	
	Estimate	Std. Error	95% Confidence Interval		Estimate	Std. Error
			Lower Bound	Upper Bound		
1 Breast	12.954	.622	11.735	14.173	12.143	.756
2 Lung	10.452	.327	9.812	11.092	9.000	.205
3 GI - Colorectal	11.523	.860	9.836	13.209	9.000	.577
4 Head & Neck	11.188	.983	9.262	13.115	9.857	.676
Overall	11.258	.275	10.719	11.797	9.857	.227

Means and Medians for Survival Time

Tumor Type	Median	
	95% Confidence Interval	
	Lower Bound	Upper Bound
1 Breast	10.661	13.625
2 Lung	8.599	9.401
3 GI - Colorectal	7.869	10.131
4 Head & Neck	8.532	11.182
Overall	9.412	10.303

a. Estimation is limited to the largest survival time if it is censored.

Survival Functions

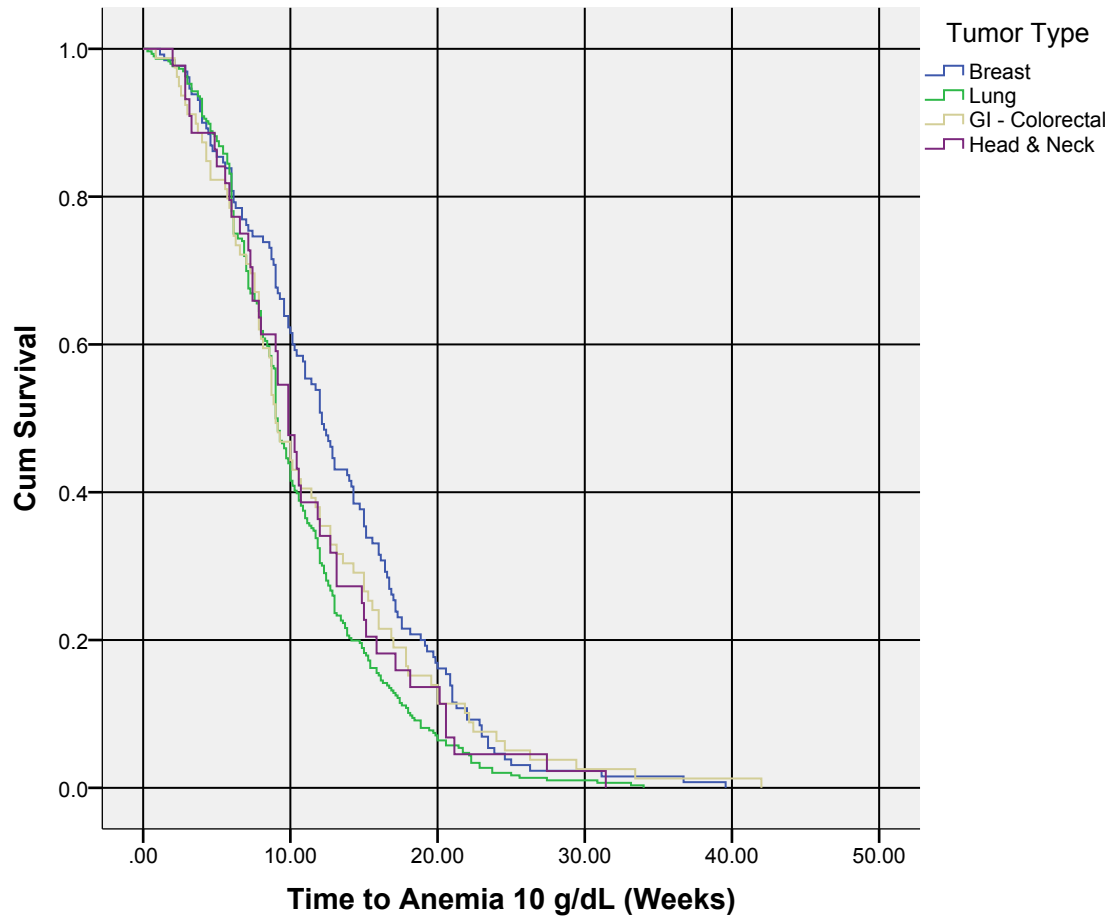



STUDYDADDY

**Get Homework Help
From Expert Tutor**

Get Help