



STUDYDADDY

**Get Homework Help
From Expert Tutor**

Get Help

Dept. of Kinesiology, San Jose State University
Peak Torque Single Parameter Per Set Report - Knee Extension/Flexion

Name: # 4
 Birth date: 7/28/1995
 Height: 69 Inches
 Weight: 193 Pounds
 Gender: Male
 Diagnosis:
 Surgery:

ID:
 Doctor:
 Tester:

Involved Side:
 Preferred Side:

Right/Left:
 Right
 Right

Group 1:
 Group 2:

Extensors (Con)

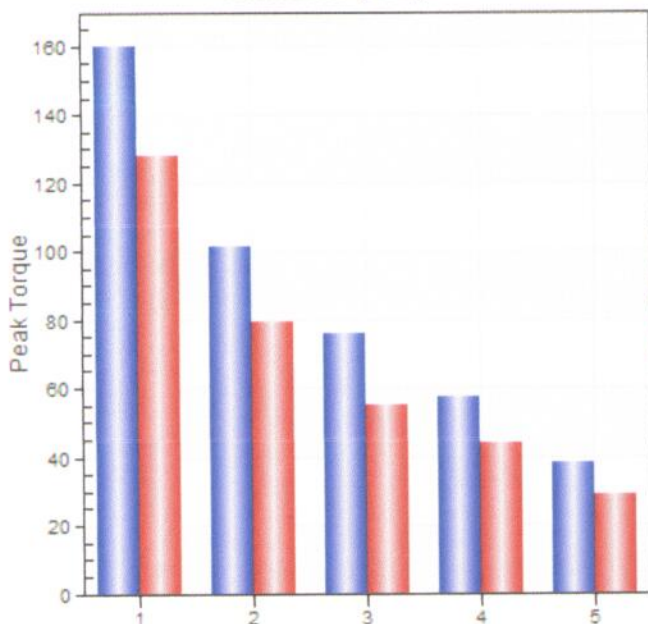

Flexors (Con)

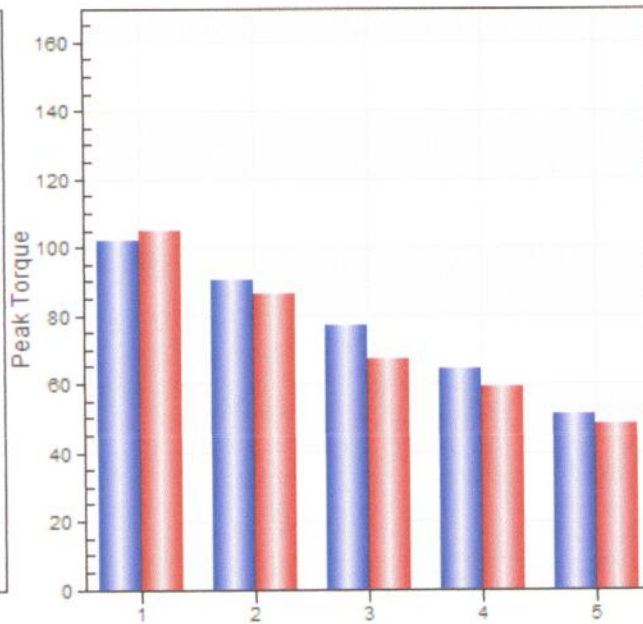

Right Side Curves

Left Side Curves

	Extensors (Con)			Flexors (Con)		
	Right	Left	Deficit	Right	Left	Deficit
Speed 60/60 deg/sec 3 Reps	160	128	20	102	105	3
Speed 120/120 deg/sec 3 Reps	101	79	22	90	86	4
Speed 180/180 deg/sec 3 Reps	76	55	28	77	67	13
Speed 240/240 deg/sec 3 Reps	57	44	23	64	59	8
Speed 300/300 deg/sec 3 Reps	38	29	24	51	48	6

Units: Torque (Foot-Pounds), Force (Pounds), Work (Foot-Pounds), Power (Watts), Position (Degrees), Time (Seconds)
 HUMAC® /2013 Version: 12.001.0001 Copyright Computer Sports Medicine, Inc., 1982-2014. www.csmisolutions.com



STUDYDADDY

Get Homework Help From Expert Tutor

[Get Help](#)